

AZILDA GREENHOUSES

300 Carriere Street, Box 1372, Azilda, ON P0M 1B0
Phone: (705) 983 – 5252
Email: azildagreenhouses@gmail.com



Fax: (705) 983 – 0165
www.azildagreenhouses.com

Landscape Consult and Design Services Contract

Customer Name _____ Date _____

Street: _____ Mailing (if different) _____

Postal Code _____ Phone: Res _____ Cell _____

Email _____

PLEASE CHECK ONE

- IN-STORE CONSULTATION** (Book in advance)
**THIS OPTION IS GREAT FOR PEOPLE WHO NEED A HAND PICKING THE RIGHT PLANTS for A SMALLER AREA (ex. 10' x 3' bed)!*

\$65 + HST

This includes all or some of the following at the Customer's discretion:

- **1 HOUR of time with the design expert**
- Consultation with regards to the right trees, shrubs and perennials for the site depending on light, soil and space.
- A sketch (not to scale) will be provided showing where the plants can be placed for the desired effect.
Please bring photos and measurements of the specific planting bed or area.

OR

- SIMPLE ON-SITE CONSULTATION**
**THIS OPTION IS INTENDED FOR 'DO-IT-YOURSELFERS'*

\$190 + HST+ mileage @.80/km for locations over 30km from the Garden Centre

Includes all or some of the following at the Customer's discretion:

- **2 HOUR session at the Client's Property**
- Consultation with respect to existing plants, their proper care, proper pruning methods and nutrient needs.
- Suggestions for additions / rearrangement of existing plantings to increase the attractiveness of the existing design.
- Ideas for new flower/shrub bed positioning and shape for which a SKETCH on graph paper only will be provided.

OR

- LANDSCAPE DESIGN SERVICE**
**THIS OPTION IS FOR CUSTOMERS LOOKING FOR A COMPUTER DRAFTED DESIGN, COLOUR RENDERING OF THE COMPLETED DESIGN AND/ OR AN INSTALLATION QUOTE.*

This is a 2-Part Process consisting of an on-site visit and client consultation, followed by the production of a computer-drafted layout plan and a picture illustrating the completed design.

You will receive a coupon for 10% off an in-store purchase*. (A savings of up to \$100).
*Includes plants, soil, mulch, stone or decorative accessories. Services excluded.

You will receive a coupon for 10% off an in-store purchase*. (A savings of up to \$100).
*Includes plants, soil, mulch, stone or decorative accessories. Services excluded.

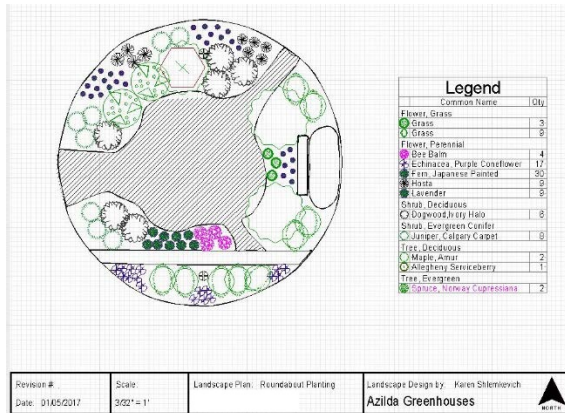

Example of a Layout Plan



Example of a Computer Generated Illustration

Part 1: The on-site visit and consultation (1 to 2 hours is generally required)

- The Designer meets with the client at the specified property to gather information necessary for that particular design.
 - This may include, but is not limited to, some or all of the following:
 - Measurements and Photographs
 - Particular customer specifications (i.e. block the view of the neighbor on the left...)
 - Customer preferences in terms of plant and other materials (mulch etc...) to be used in the design.
 - A discussion of the continuing care needs of the requested design.
 - Budget discussions (design time/ plant and materials/ installation options)

Part 1 Cost: \$85.00 per hour + HST + mileage @.80/km for locations over 30km from the Garden Centre

*This is to be paid at time of services rendered.

Part 2: Completion of a scaled layout plan and a colour picture(s) illustrating the garden design(s).

- This includes:
 - A scaled layout plan on 8.5" x 11" paper.
 - A complete list of plant materials used in the design.
 - An 8.5"x 11" colour picture illustrating what the design will look like once installed based on the pictures taken on-site. More illustrations may be supplied if the project is complex or large in scale.
 - A quotation of the plant and hardscaping materials (that Azilda Greenhouses can supply)
 - A Follow-Up meeting with the client (1 hour) at the Garden Centre to review the design and make refinements.
 - A quotation for installation based on the design can be requested at this point. A quotation is free of charge.

Part 2 Cost: \$85.00 per hour + HST

*Payment is made in advance of design creation. Time required for completion is usually 3 to 5 hours depending on the size of the area being designed and its complexity. This will be determined by the designer at the conclusion of the on-site visit.

Time Purchased: Part 1 (On-Site): _____

Part 2 (Design): _____

***After the design is completed, the customer reviews it and may request changes. Once the design and accompanying plants and other materials are approved by the customer, a LANDSCAPE INSTALL QUOTE can be requested free of charge.**

If the customer agrees to the LANDSCAPE INSTALL QUOTE, a day(s) for the landscape installation to be completed can be booked. A deposit of 35% (of the Quoted Landscape Price) must be paid at this time.

SERVICE CHOSEN:

IN-STORE CONSULTATION

SIMPLE ON-SITE CONSULTATION

LANDSCAPE DESIGN SERVICE

Signature: _____

Date: _____

Landscaping and Property Maintenance Terms and Conditions of Contract

- 1) Any changes from original quote will be by mutual agreement and shall be in writing.
Payment for extra work added after quote and during job will be added by Azilda Greenhouses to the final invoice and shall be set forth in writing.
- 2) Azilda Greenhouses is covered by WSIB and will carry adequate insurance for work being completed.
- 3) All material remains the property of the Azilda Greenhouses until full payment has been received.
- 4) If the customer chooses to terminate the contract or abandon the project in any state of its development, Azilda Greenhouses shall be entitled to just and equitable compensation for all services performed on the Customer's behalf up to the time of such notification.
- 5) All drawings & specifications, if any, remain the property of the Azilda Greenhouses until the account is paid in full.
- 6) Quotations are valid for thirty (30) days.
- 7) This agreement is contingent upon weather, Acts of God, product availability, accidents or delays beyond our control.
- 8) The client/owner will be responsible for location/stake out of all property lines, underground wiring and piping (Example: cable, TV, gas, telephone, hydro, water, irrigation, lighting, etc.). (One call locates recommended)
- 9) Azilda Greenhouses will not be responsible for claims or damages arising from the owner's failure to properly locate property lines and/or utilities and other underground services.
- 10) In any garden renovation, some damage to existing irrigation and/or garden lighting systems may occur. While every reasonable precaution will be taken, Azilda Greenhouses cannot be held responsible for any damages incurred. In a garden renovation of a large scale, contractor recommends the irrigation and/or lighting systems be redone to accommodate the new design.
- 11) Azilda Greenhouses will not be responsible for any unforeseen circumstances which may result in damage to the landscape (ie: vandalism, Act of God, etc.).